

C-71-246
HUGH GRIFFIN Henry LUNDY
PAGE-174

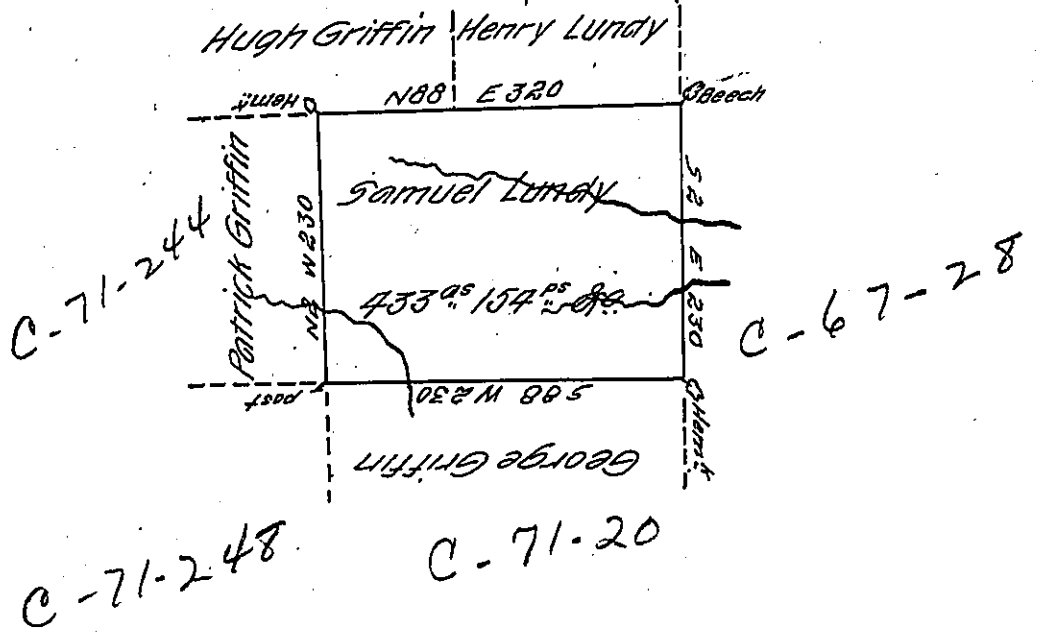

In pursuance of warrant dated February 18th 1793 surveyed
 Sept^r 10th 1794 by Anth^y Crothers late Dept^y Surveyor for Samuel
 Lundy the above described tract of land situate on the waters
 of Wysauken Creek in the County of Luzerne containing four hun-
 dred & thirty three acres & one hundred & fifty four perches &
 the allowance of six p^{er} cent Ex^{ce} & certified by me this 16 febr^y 1803
 Samuel Cochran Esq^r Tho^s Sambourne D.S.
 Surveyor Gen^l

IN TESTIMONY that the above is a copy of the original remaining on file in
 the Department of Internal Affairs of Pennsylvania, made
 conformably to an Act of Assembly approved the 16th day of
 February, 1833, I have hereunto set my Hand and caused
 the Seal of said Department to be affixed at Harrisburg,
 this Fifth day of October 1905

Isaac P. Brown
 Secretary of Internal Affairs.